

PREPARED FOR:  
RAULAND AGENCY INC  
118 KENOSHA ST.  
P.O. BOX 159  
WALWORTH, WI  
53184

# PLAT OF SURVEY

- OF -

J.K. SURVEYING INC.  
N3705 WILLOWBEND LANE  
LAKE GENEVA, WI, 53147  
262-248-3697

CL GLENWOOD ROAD

(33' WIDE)

DESCRIPTION: ALL OF LOTS 909 - 913 AND  
ALL OF LOTS 934 - 938, BLOCK 11, OF  
PELL LAKE HIGHLANDS, A SUBDIVISION  
OF THE SE1/4 OF SECTION 16, T1N, R18E,  
BLOOMFIELD TOWNSHIP, WALWORTH  
COUNTY, WISCONSIN.

PLEASE NOTE ; BEARINGS ARE ASSUMED  
AS SHOWN ON THE RECORDED SUBDIVISION PLAT

CROSS IN  
CONCRETE DRIVE

CONCRETE IS  
OVER THE LINE  
BY 1.49'

NEIGHBORS  
GARAGE IS WEST  
OF THE LINE 1.34'

NEIGHBORS  
GARAGE IS WEST  
OF THE LINE 2.47'

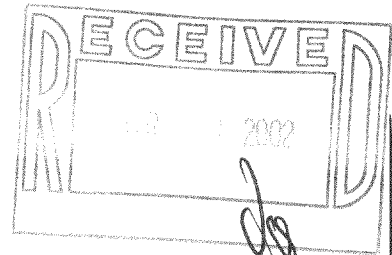
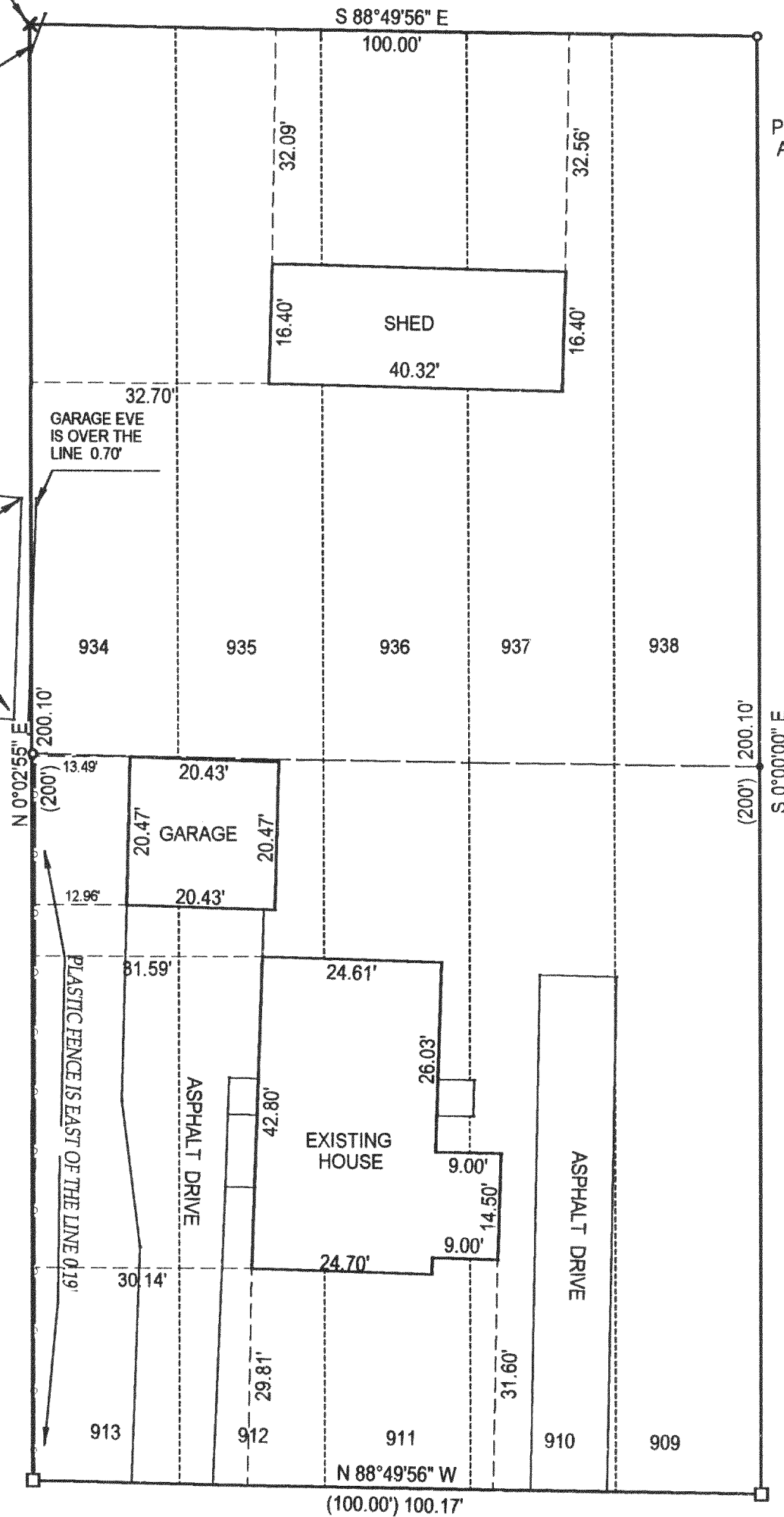

NORTH

( ) = recorded as

□ = found iron bar

○ = found iron pipe

● = set iron pipe

■ = set iron bar

SCALE 1" = 20'

JOB # 01-476

TAX ID # MPLH - 192A

CL OAK WOOD ROAD

(33' WIDE)

COMPARE LEGAL DESCRIPTION ABOVE AND DRAWING WITH DEED. FOR BUILDING RESTRICTIONS AND  
EASEMENTS NOT SHOWN, REFER TO DEED, ABSTRACT SOURCES AND LOCAL MUNICIPAL CODES. NOTIFY  
THE SURVEYOR IMMEDIATELY OF ANY DISCREPANCY.

"I hereby certify that I have surveyed the above described property and that  
the above map is a true representation thereof and shows the size and  
location of all visible structures, apparent easements and encroachments  
if any."

This survey is made for the present owners of the property, and those who  
purchase, mortgage, or guarantee the title thereto, within one year from  
the date hereof.

DATED THIS 5TH, DAY OF NOVEMBER, 2001.

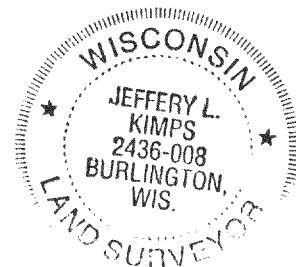

JEFFREY L. KIMPS S - 2436  
Wisconsin Registered Land Surveyor  
(original if signed in red)

118-2102